

The Germans captured large numbers of MkIV's, repaired them and used them against their former owners. The Germans had far more captured MkIV's than they did their own A7V tanks.

The Germans considered replacing the Lewis machine guns with Maxims, but it was easier to re-chamber the Lewis to take the German '08 cartridge than to redesign the gun mounts.

The 6 pounders were another matter. The Germans discovered that their 5.7 cm gun used in the A7V could be easily adapted to fit the MkIV sponsons. There is debate over the origin of the 5.7 cm guns. They are variously described as Belgian or Russian, sometimes as "Sokol" guns. The best information I have is that they were Nordenfeldt guns, designed by a Swede, made in England then sold to other nations, including Belgium and Russia, from whom the Germans captured them in sufficient quantity to equip their tanks.

They added a hatch to the roof of the driver's cupola of some vehicles.

Germany deployed its tanks in Units (abteilungen) of 5 at full strength. Mix of male and female depended on how many of each had been captured and made serviceable. Assignment of individual tanks to a particular abteilung was usually permanent, but might change after a trip to the workshop. There were no battalions as such, or brigades.

Vehicle #210, "Bob", was tank #3 in the 13th ATD (Sturmpanzer Abteilung) at Roux in 1918. Sepp Dietrich of WWII fame/infamy, was a sergeant in this unit. Other tanks in this unit were #201 "Max", #104 "Kathi", #112 "Marianne" and #103, "Kerlchen".

Buetepanzer IV #210 "Bob"

**Captured Mk IV (Male)
WWI British Heavy Tank**

1/72 Scale

copyright 2006 Clifton W. McCullough

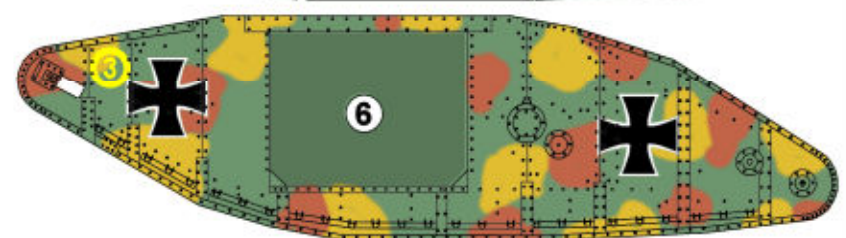
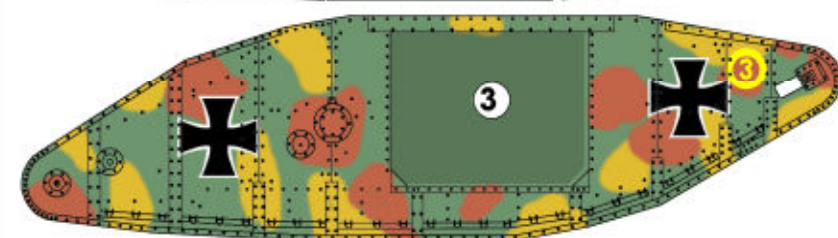
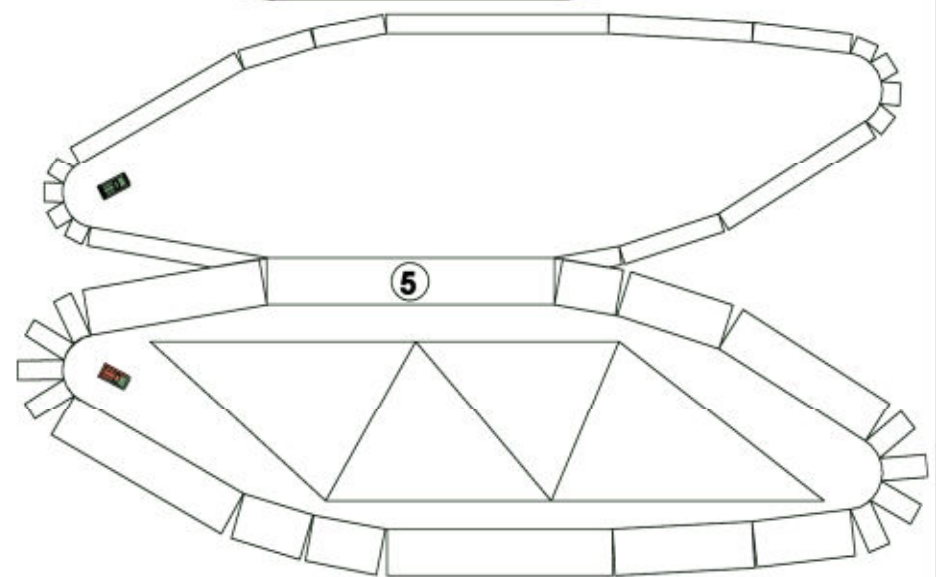
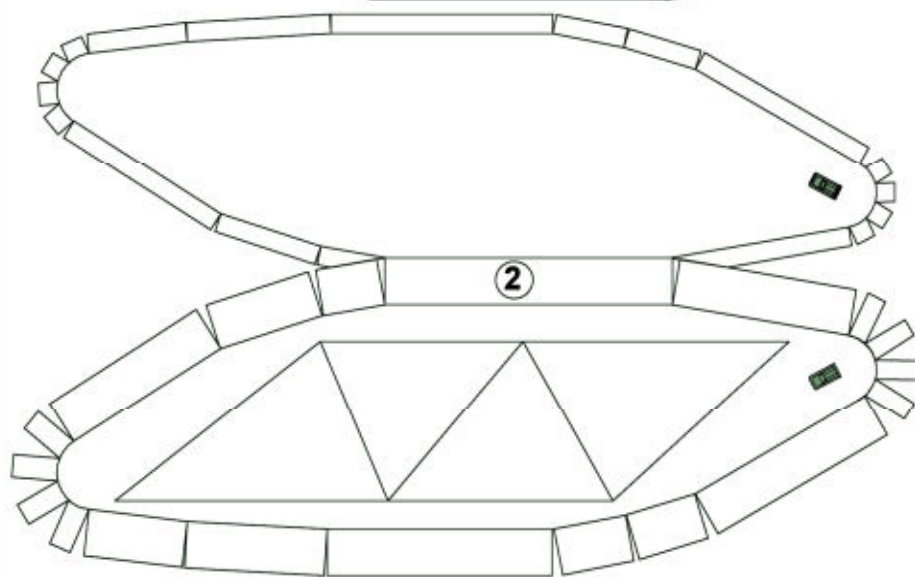
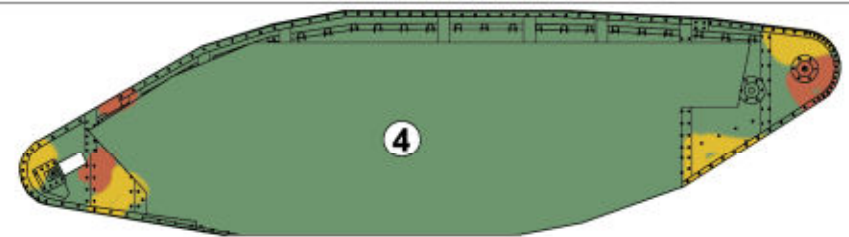
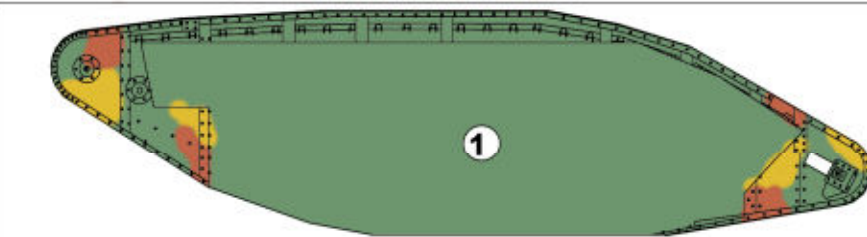

		8					
		8					
7							
7							

German 13mm Anti-Tank Rifle
may be fitted to ball mount at
front of cab in lieu of Lewis Gun



"Bob" Tank 210, ATD 13
Roux, June 1918

Beutepanzer IV
Captured UK WWI Heavy Tank
Scale 1/72

copyright 2006 Clifton W. McCullough
(Sheet 1 of 3)

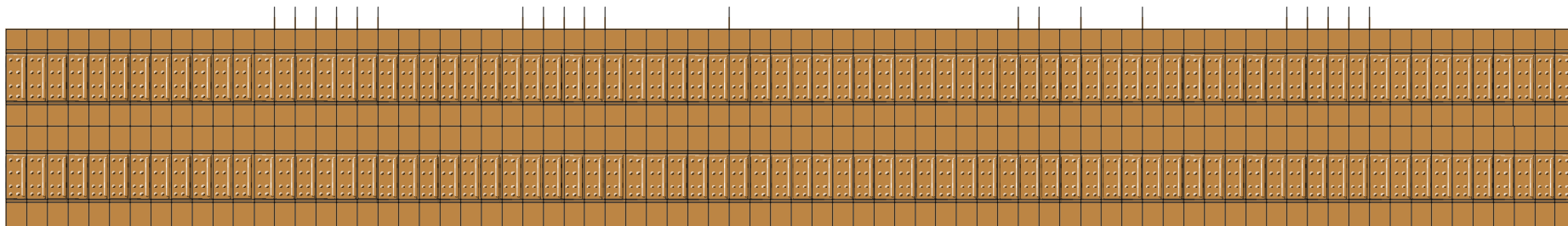

9a narrow tracks
9b wide tracks

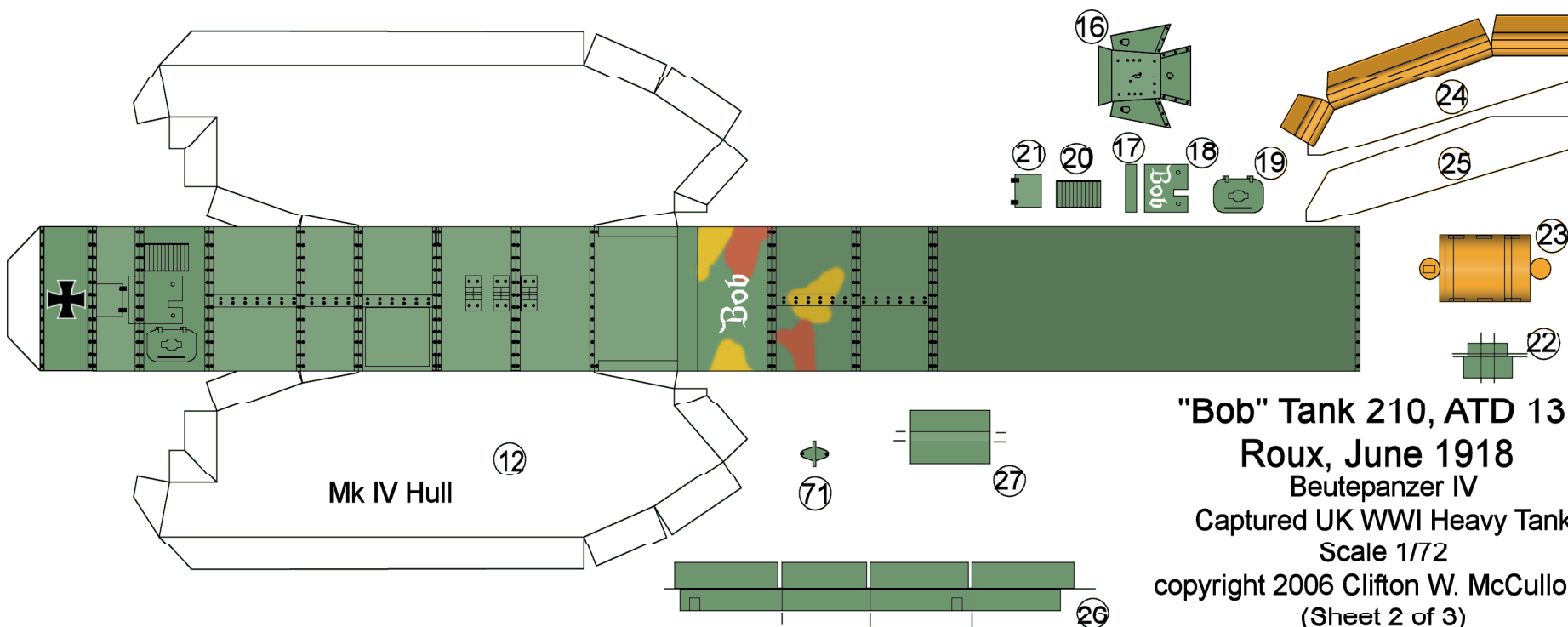
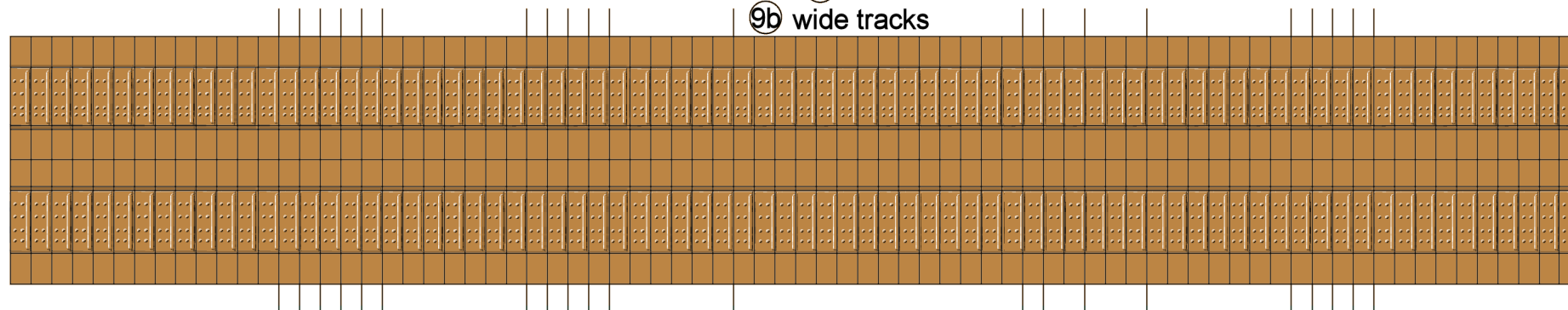

"Bob" Tank 210, ATD 13
Roux, June 1918
Beutepanzer IV

Captured UK WWI Heavy Tank
Scale 1/72
copyright 2006 Clifton W. McCullough
(Sheet 2 of 3)

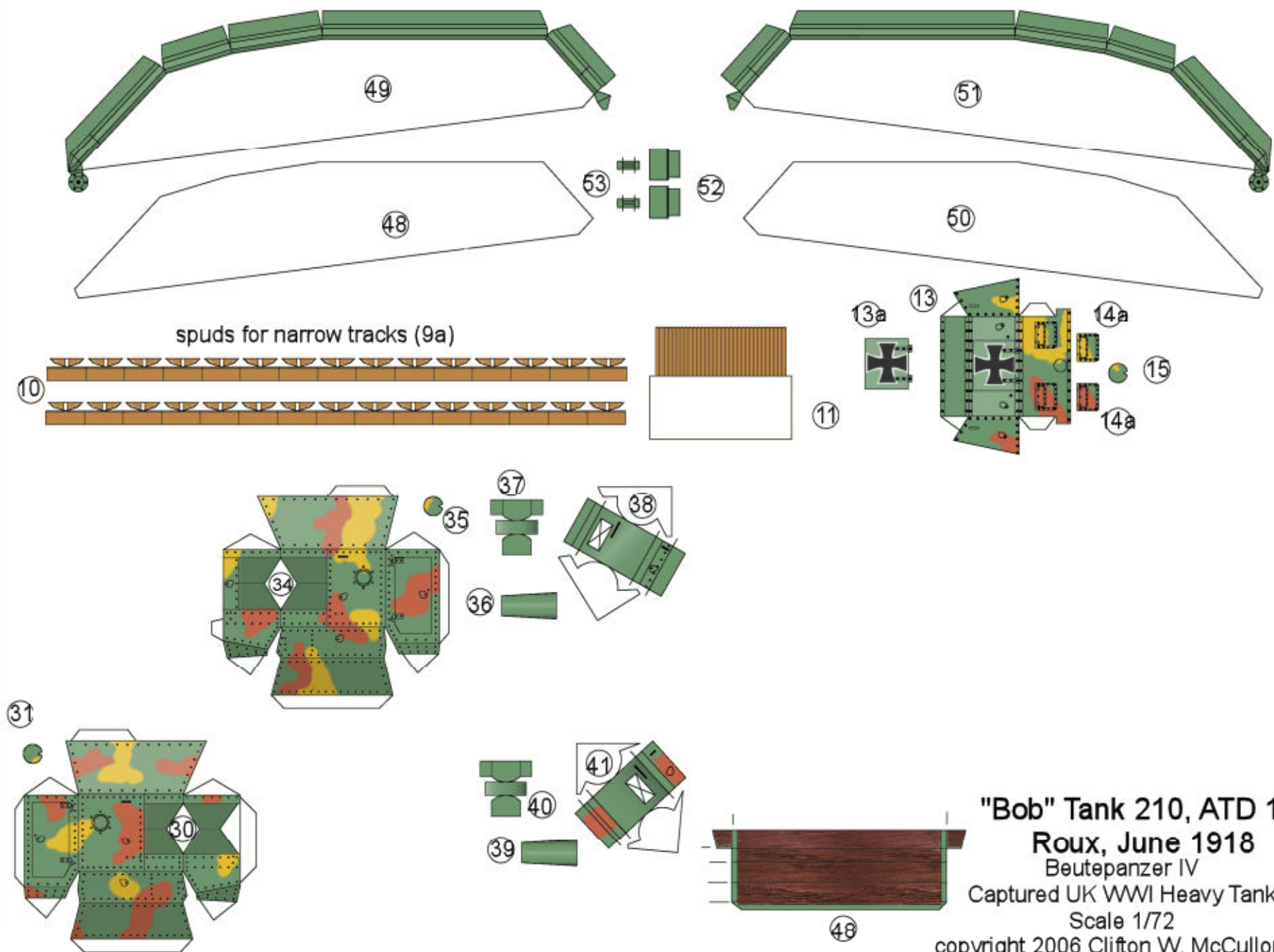

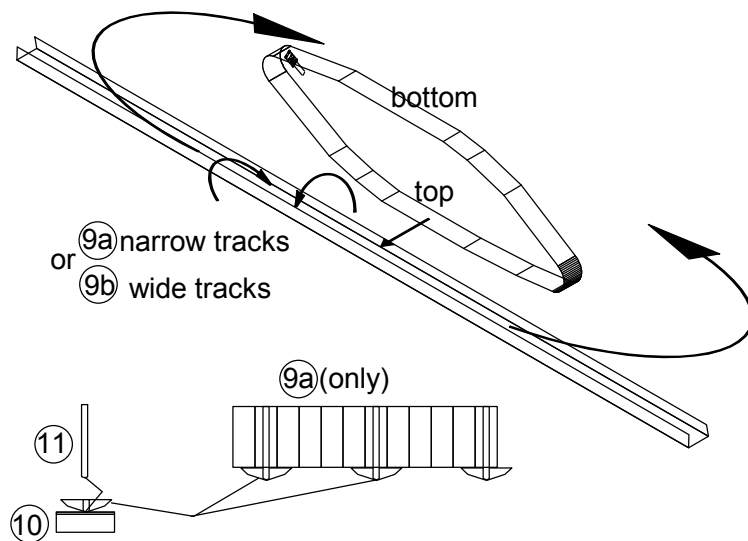
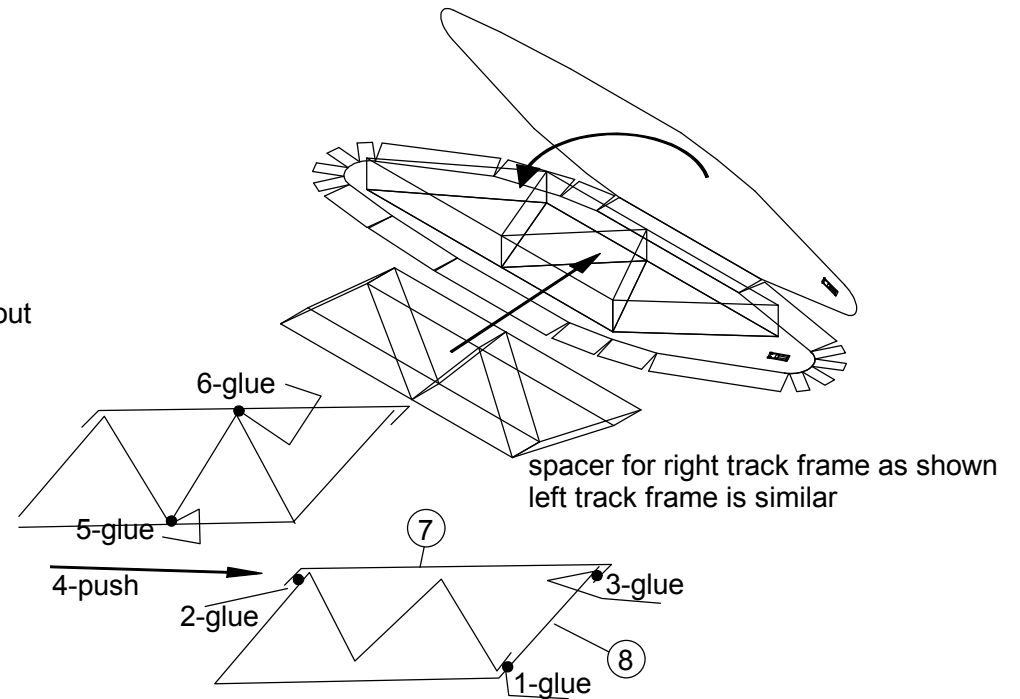
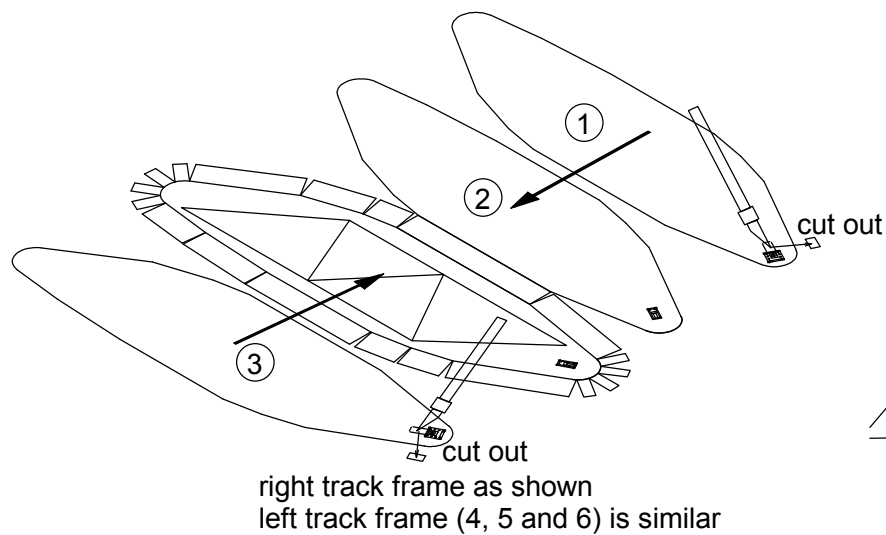

track spuds (10, 11) were used sometimes with narrow track (9a) only, one per 5 or 6 track links. Wide track (9b) was developed to provide traction similar to narrow tracks with spuds

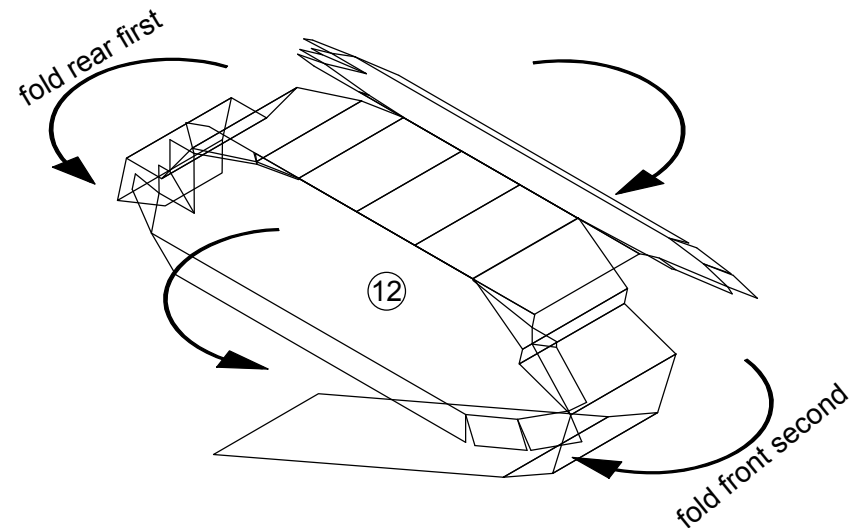

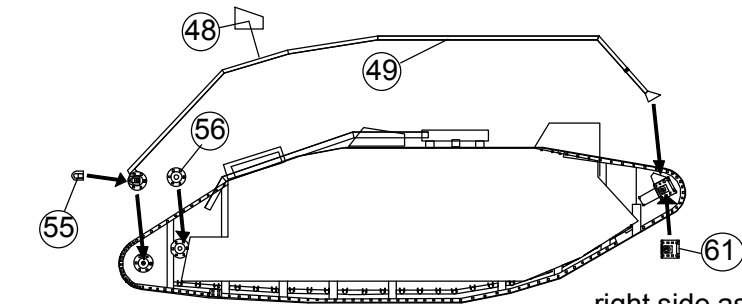

right side as shown;
left side similar

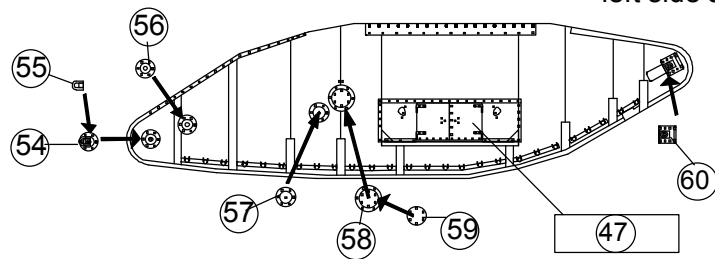

below female sponsons only
(47 on right, 44 on left)

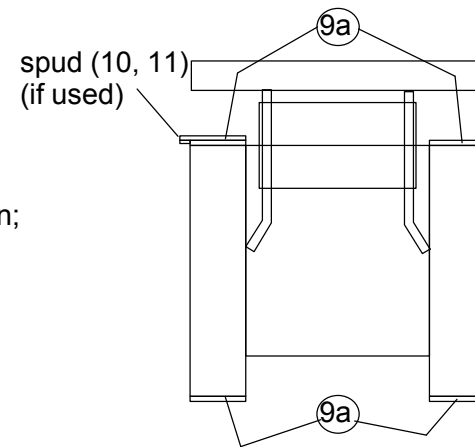

end view with
narrow tracks

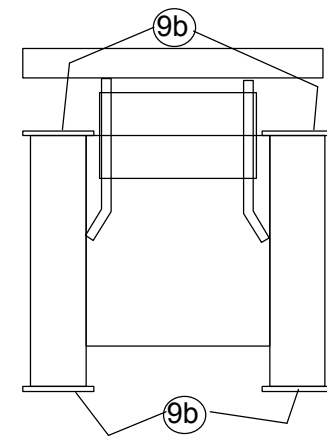

end view with
wide tracks

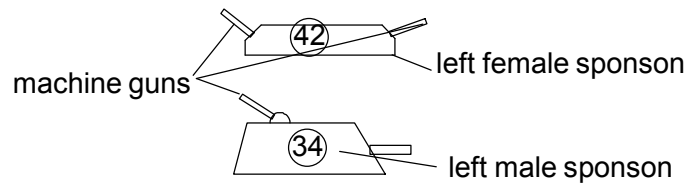

machine guns

left female sponson

left male sponson

machine gun
may have
been fitted
in some MkIV
in rear door

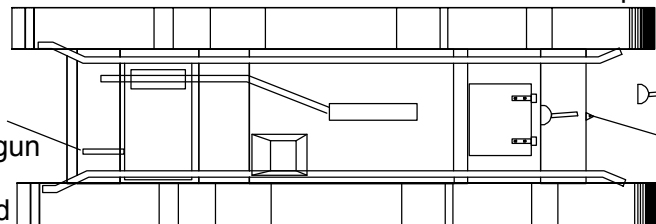

machine gun
(Lewis MG or Hotchkiss MG
in British tanks
Lewis MG in Beutepanzers.
Note: some Beutepanzer female
tanks were fitted with 13mm
anti-tank rifle in front position only)

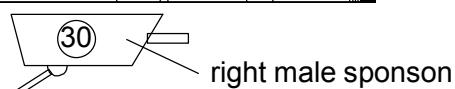

right male sponson

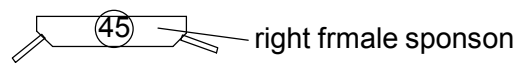

right female sponson

Left Female Sponson
Right sponson is similar

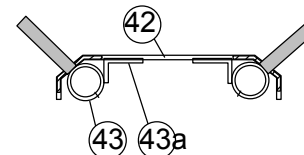

Left male Sponson

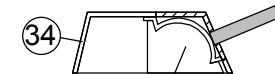

British 33/38 German

British 29/41 German

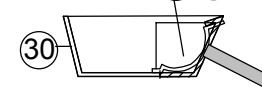

Right male Sponson

WWI British Mk IV Heavy Tank
Scale 1:72
Instructions Sheet 3
copyright 2005 Clifton W. McCullough